

NOTE: BREAK ALL CORNERS WITH 0.015" (.38 MM) RADIUS UNLESS OTHERWISE NOTED. STANDARD TOLERANCES TO APPLY UNLESS OTHERWISE SPECIFIED.

CUSTOMER PART No.	CAN ART STD.	DIE No. ES05665
DESCRIPTION	1/2" x 3/4" x .060" THK. CHANNEL	PROPOSAL No. S-9714

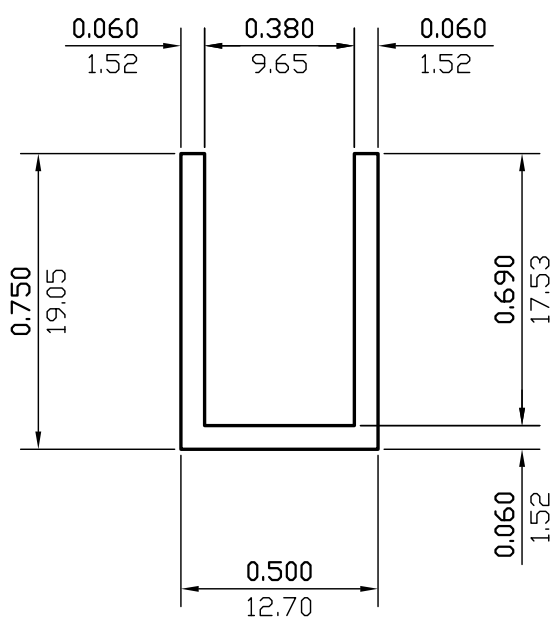

ACTUAL SIZE

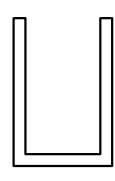

WALL THICKNESS **0.060(1.52)** EXCEPT AS SHOWN

DATE	REV	DESCRIPTION	BY
03/20/23	1	REMOVED EXPOSED SURFACES AND ALLOY	JASON
EST. AREA		0.113 IN. ²	EST. AREA 72.775 MM. ²
EST. WT.		0.133 LBS./FT.	EST. WT. 0.198 KG/M.
EST. PER.		3.880 IN.	EST. PER. 98.552 MM.
OUT PER.		IN.	OUT PER. MM.
C.C.D.		0.901 IN.	C.C.D. 22.895 MM.
FACTOR 29	FINISH M/F	ALLOY & TEMP.	
CKD BY	SCALE 2:1	DWN BY C.P.	DATE 04/27/00

CAN ART

ALUMINUM EXTRUSION INC.

85 PARKSHORE DRIVE
BRAMPTON, ONT L6T 5M1
TEL. NO. (905) 791-1464
FAX NO. (905) 791-9151
E-MAIL: canart@canart.com

THIS DRAWING IS NOT NECESSARILY A COPY OF YOUR ORIGINAL. PLEASE APPROVE DIMENSIONS AND TOLERANCES INDICATED. CAN ART ASSUMES NO RESPONSIBILITY EITHER TECHNICAL OR LEGAL FOR HAVING THIS SHAPE MADE. THE CUSTOMER AGREES TO FULLY PROTECT CAN ART ALUMINUM FROM CLAIMS OF OTHERS RESULTING FROM THIS SHAPE.

SIGNED: _____ DATE: _____